City of North Adams

Proposed Zoning Map

Prepared by the Berkshire Regional Planning Commission
Date of Origin: June 25, 2019

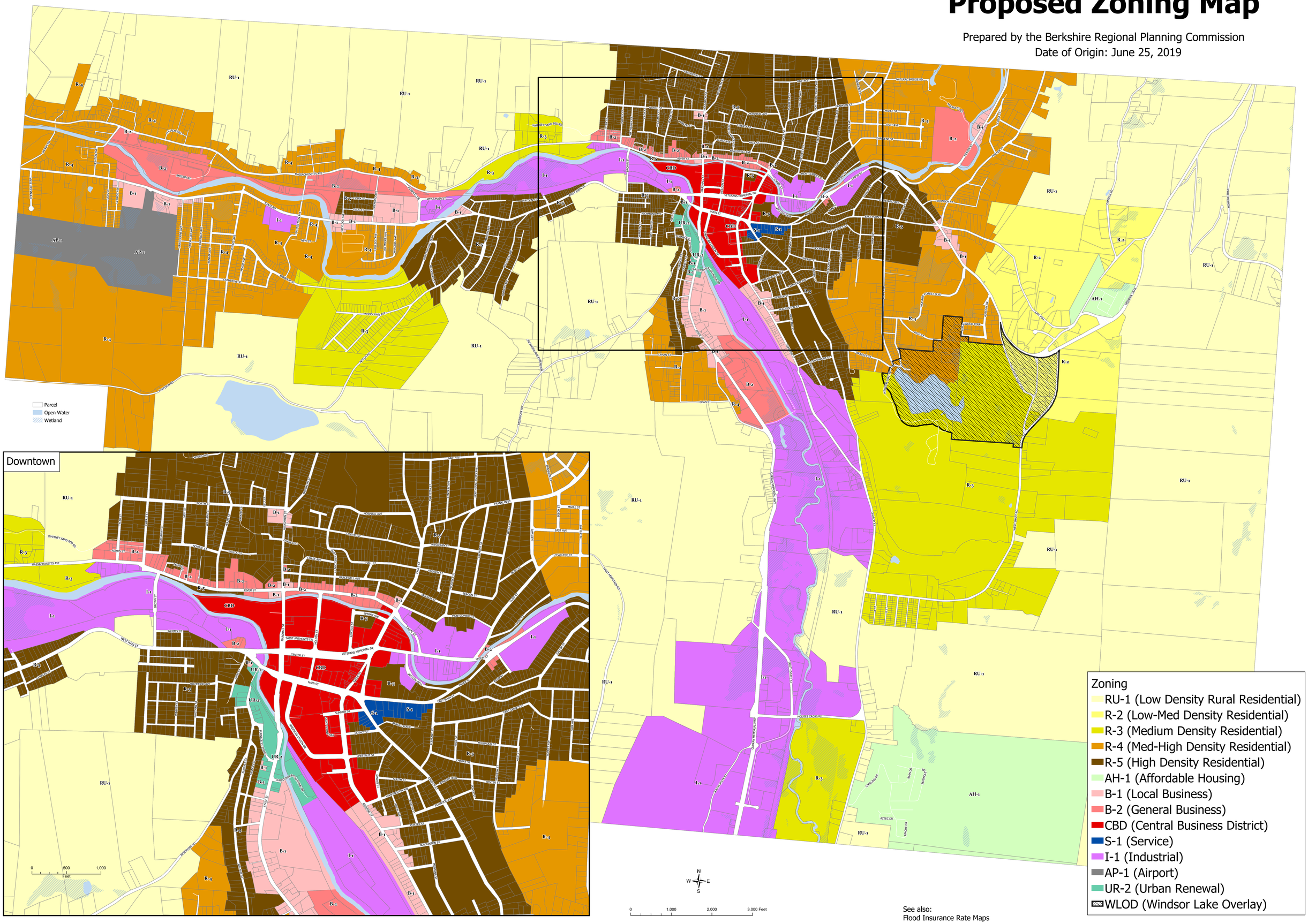

See also:
Flood Insurance Rate Maps